

PERMIT

CITY OF NAPOLEON, OHIO — DEPT. OF BUILDING & ZONING
255 W. Riverview Avenue, Napoleon, Ohio 43545 (419) 592-4010

Permit No. 574 Date March 3, 1983
Job Location 675 W. Maumee Valuation \$ 1,000.00
Owner Roger Rex Address 675 W. Maumee
Contractor Roger Rex Telephone No. 592-4473
Address 675 W. Maumee, Napoleon, Ohio
Electric Contractor _____
Plumbing Contractor _____
Mechanical Contractor _____

This permit is issued for work described in the plans, specifications, and/or application submitted, as approved by the Building Commissioner of the City of Napoleon, Ohio. Work shall conform to all pertinent construction and land use Codes and Ordinances.

Work Information:

Residential Commercial _____ Industrial _____
New Construction _____ Addition Remodel _____
Brief Description of Work Addition of screened-in patio to existing house

ISSUED BY Richard S. Hayman DEPT. OF BUILDING & ZONING
Building Official

It is the owners or contractors responsibility to call the Building Department for the following (x) inspections:

- _____ Footing excavation prior to placing concrete.
- _____ Footing drains and foundation prior to backfill.
- _____ Prepared sub-grade prior to placing concrete floor slab.
- _____ Sanitary sewer
- _____ Rough-in electrical, plumbing and service framing prior to installing wall board.
- _____ Final electrical, plumbing and heating.
- _____ Final building inspection, prior to occupancy.

PERMIT & FEES

Building Permit	\$ <u>6.00</u>
Electrical Permit	\$ _____
Plumbing Permit	\$ _____
Mechanical Permit	\$ _____
Demolition Permit	\$ _____
Zoning Permit	\$ _____
Sign Permit	\$ _____
Water Tap	\$ _____
Sewer Tap	\$ _____
Temp. Elec.	\$ _____
Other	\$ _____

TOTAL FEES \$ 6.00
LESS FEES PAID \$ XX 6.00
BALANCE DUE \$ -0- PAID

Permit is not valid until all fees are paid in full, and shall be void if work is not started within six months of date above.

MAR 3 1983

CITY OF NAPOLEON

PERMIT

CITY OF NAPOLEON, OHIO — DEPT. OF BUILDING & ZONING
255 W. Riverview Avenue, Napoleon, Ohio 43545 (419) 592-4010

Permit No. 574 Date March 3, 1983
Job Location 675 W. Maumee Address Valuation \$ 1,000.00
Owner Roger Rex Address 675 W. Maumee
Contractor Roger Rex Name Telephone No. 592-4473
Address 675 W. Maumee, Napoleon, Ohio
Electric Contractor _____
Plumbing Contractor _____
Mechanical Contractor _____

This permit is issued for work described in the plans, specifications, and/or application submitted, as approved by the Building Commissioner of the City of Napoleon, Ohio. Work shall conform to all pertinent construction and land use Codes and Ordinances.

Work Information:

Residential X Commercial _____ Industrial _____
No. dwelling units
New Construction _____ Addition X Remodel _____
Brief Description of Work Addition of screened-in patio to existing house

ISSUED BY [Signature] Building Official DEPT. OF BUILDING & ZONING

It is the owners or contractors responsibility to call the Building Department for the following (X) inspections:

- _____ Footing excavation prior to placing concrete.
- _____ Footing drains and foundation prior to backfill.
- _____ Prepared sub-grade prior to placing concrete floor slab.
- _____ Sanitary sewer
- _____ Rough-in electrical, plumbing and service framing prior to installing wall board.
- _____ Final electrical, plumbing and heating.
- _____ Final building inspection, prior to occupancy.

Permit is not valid until all fees are paid in full, and shall be void if work is not started within six months of date above.

PERMIT & FEES

Building Permit	\$ <u>6.00</u>
Electrical Permit	\$ _____
Plumbing Permit	\$ _____
Mechanical Permit	\$ _____
Demolition Permit	\$ _____
Zoning Permit	\$ _____
Sign Permit	\$ _____
Water Tap	\$ _____
Sewer Tap	\$ _____
Temp. Elec.	\$ _____
Other _____	\$ _____
TOTAL FEES	\$ <u>6.00</u>
LESS FEES PAID	\$ <u>XXX 6.00</u>
BALANCE DUE	\$ <u>-0-</u>

PAID

MAR 3 1983

CITY OF NAPOLEON

INSPECTION RECORD

UNDERGROUND		ROUGH-IN & FINA/			
Type	Date	By	Type	Date	By
PLUMBING	Sewer Connection		Drainage, W. & Vent		
	Building Sewer		Water Piping		
	Water Piping		Condensate Lines		
			Indirect Waste		
ELECTRICAL	Floor Ducts Raceways		Rough Wiring		FINAL APPROVAL
	Conduits & or Cable		Conduits/ Cable		Electric Mtr. Clearance
	Grounding & or Bonding		Service Panel/ Switchboard		Signs
			Subpanels		
			<input type="checkbox"/> Range <input type="checkbox"/> Dryer		FINAL APPROVAL
MECHANICAL	Refrigerant Piping		Refrigerant Piping		Duct Insulation
	Ducts/ Plenums		Ducts/ Plenums		Chimney(s)
			Ventilation <input type="checkbox"/> Supply		Furnace(s)
			<input type="checkbox"/> Exhst.		FINAL APPROVAL
BUILDING	Location, Set-backs, Esmt(s)		Wall Construction		Fireplace Chimney
	Excavation		Crawl Space <input type="checkbox"/> Vent <input type="checkbox"/> Access		Attic <input type="checkbox"/> Vent <input type="checkbox"/> Access
	Footings & Reinforcing	3/6/83	Floor System(s)		Special Insp Reports Rec'd
	Sub-soil Drain		Roof System		Smoke Detector
	Foundation Walls	3/6/83	Fire Wall(s)		Demolition (sewer cap)
	Floor Slab		Roof Cover Roof Drain		Building or Structure
	FINAL APPROVAL BLDG. DEPT		—	Certificate of Occupancy Issued	#

CITY OF NAPOLEON
BUILDING INSPECTION DEPARTMENT
APPLICATION FOR BUILDING PERMIT
(Please print or type)

The undersigned hereby makes application for construction, installation, or alteration work as herein specified, agreeing to do all such work in strict accordance with the City of Napoleon's adopted Building Codes.

Location of project 675 W MAUMEE Cost of project \$1,000.00
Owner's Name ROGER REX Address 675 W. MAUMEE
Contractor ROGER REX Telephone No. 592-4473
Address 675 W MAUMEE

Lot Information: (Not required for siding job)

Lot No. 11 Subdivision J.G. LOWE'S
Zoning District _____ Lot Size 130 ft. X 100 ft. Area 13,000 sq. ft.
Setbacks: Front 40' Right Side 13' Left Side 13' Rear 62'

Work Information:

Residential Commercial _____ Industrial _____
New Construction _____ Addition Remodel _____
Accessory Building _____ Siding _____

Brief Description of Work: ----- (Specific Type)
ADDITION OF SCREENED IN

PATIO TO EXISTING HOUSE

Size: Length 20' Width 15' No. of Stories 1
Area: 1st Floor 300 sq. ft. Basement _____ sq. ft.
2nd Floor _____ sq. ft. Accessory Bldg. _____ sq. ft.
3rd Floor _____ sq. ft. Other _____ sq. ft.

Additional Information: _____

APPLICATION FOR PERMIT SHALL BE ACCOMPANIED BY TWO COMPLETE SETS OF PLANS INCLUDING: ELEVATIONS, FLOOR PLANS, CROSS SECTIONS AND PLOT PLAN. IF ADDITION OR REMODELING, SHOW ALL EXISTING STRUCTURES AND THEIR SIZE AND LOCATION. ALL PLANS SHALL BE DRAWN TO SCALE.

Date 3-2-83 Applicant's Signature Roger Rex

PERMIT NO. 574

PERMIT FEE \$ 6.00

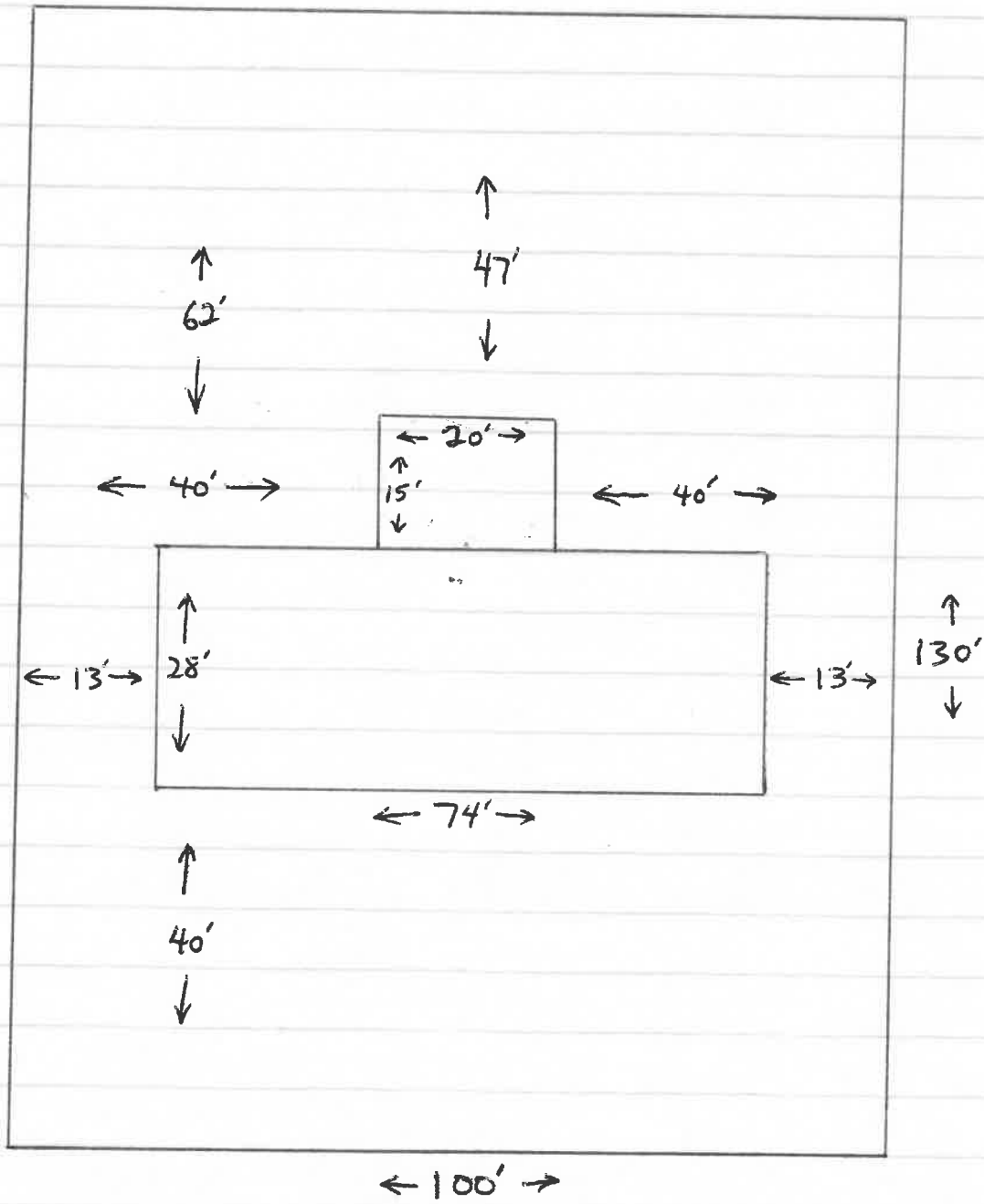

PLOT PLAN 675 W. MAUMEE

